

SECTION 6, T.25 N., R46 E., W.M.
 SECTION 31, T.26 N., R46 E., W.M.
 SPOKANE COUNTY, WASHINGTON

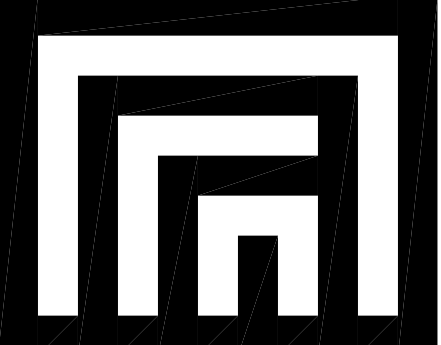
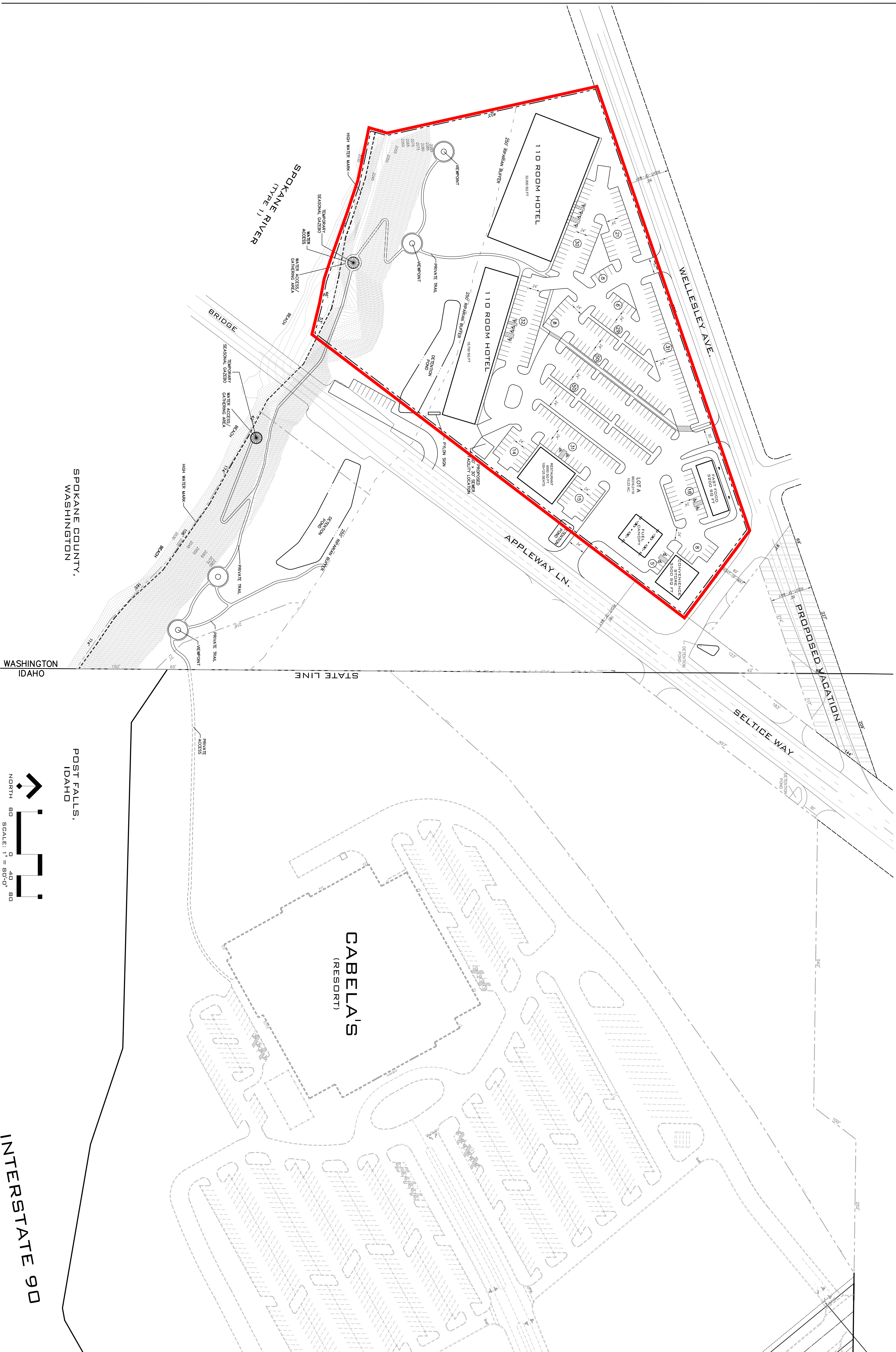

CLC ASSOCIATES
 12730 E. AMBERLEIGH PKWY.
 SPOKANE VALLEY 6
 WASHINGTON 99216
 P 509 498 6840
 F 509 498 6840
 CLC@SPO.COM

ARCHITECTURE
 ENGINEERING & PLANNING
 LAND SURVEYING

RIVERVIEW
MASTER PLANNED RESORT

DATE	DESCRIPTION
12/17/08	ORIGINAL PREPARATION
.....
.....
.....
.....

PROJECT #: 07-0936
 DRAWN BY: TKL
 DESIGNED BY: TKL
 CHECKED BY: JES

CONDITIONAL USE PERMIT SITE PLAN

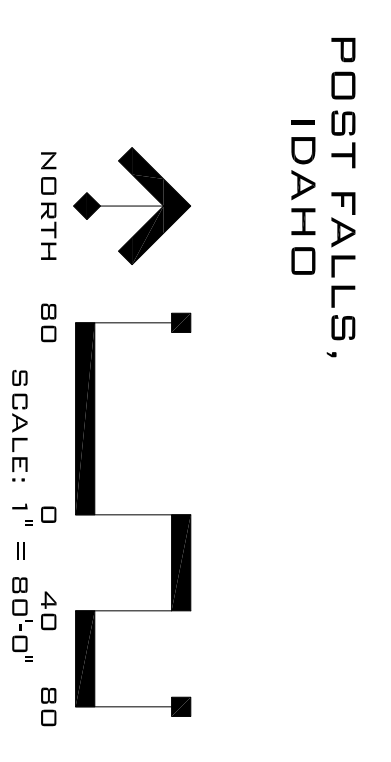

INTERSTATE 90