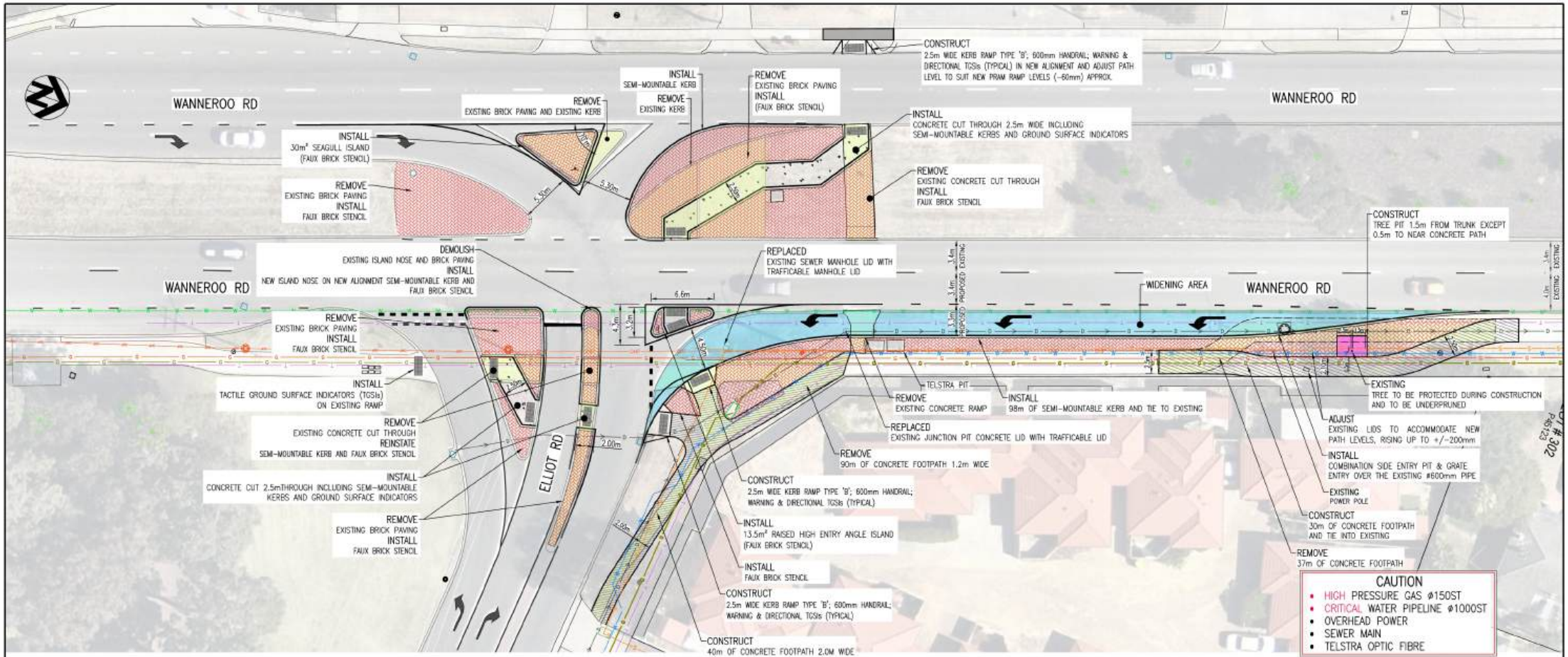

PLAN "A"

SCALE 1:200

NOTES:

1. CADASTRAL INFORMATION APPROXIMATE ONLY.
2. SERVICE LOCATIONS DIAGRAMMATIC ONLY. CONTACT SERVICE AUTHORITIES FOR EXACT IN GROUND LOCATIONS.
3. KERBING TO BE CONSTRUCTED IN ACCORDANCE WITH CITY OF WANNEROO DRG. No TS 05-1 AND TS 05-3.
4. DISTANCES SHALL NOT BE SCALED FROM THE DRAWINGS. ALL DIMENSIONS SHALL BE VERIFIED ON SITE PRIOR TO COMMENCEMENT OF WORKS.
5. SHOULD DISCREPANCIES EXIST BETWEEN THE SITE AND DRAWINGS PLEASE CONTACT DESIGNER.
6. SHOULD THE DESIGN REQUIRE CHANGES, PLEASE ADVISE THE DESIGNER SO THE DRAWINGS CAN BE AMENDED.
7. ANY AFFECTED VERGE AREA AND RETICULATION MUST BE REINSTATED AS PER PREVIOUS CONDITION.
8. ALL VEGETATION AND TREES SHALL BE PROTECTED DURING CONSTRUCTION WORKS UNLESS OTHERWISE NOTED.

LEGEND

- KERBING (SEMI-MOUNTABLE)
- KERB/RAMP
- WIDENING AREA
- PROPOSED CONCRETE FOOTPATH
- PROPOSED CONCRETE CUT THROUGH
- FAUX BRICK STENCIL
- AREAS TO BE DEMOLISHED
- WATER – DISTRIBUTION MAIN (ø1000ST)
- GAS – MAIN HIGH PRESSURE (ø150ST)
- TELECOM – TELSTRA OPTIC FIBRE
- STORM WATER DRAINAGE (ø600RC)
- SEWER – MAIN
- WATER – DISTRIBUTION
- GAS – MEDIUM LOW PRESSURE (ø100PVC)
- OVERHEAD POWER
- EXISTING TREES

EXISTING SERVICES NOTES:

1. SERVICE COMPANY REPRESENTATIVES ARE TO BE ON SITE DURING CONSTRUCTION IF REQUIRED.
2. COMPACTION MACHINERY WILL BE USED DURING CONSTRUCTION ACCORDING TO THE REQUIREMENTS OF SERVICE COMPANIES SUCH AS ATCO, WATER CORPORATION, TELSTRA, ETC

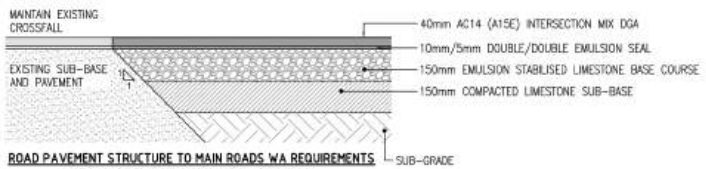

ROAD PAVEMENT STRUCTURE TO MAIN ROADS WA REQUIREMENTS
DOUBLE/DOUBLE TWO COAT SEAL PAVEMENT
SCALE 1:20

No.	REVISION	BY	DATE	AUTH
0	ISSUED	CC	02/2024	
1	TGSI'S ADDED TO ALL PEDESTRIAN RAMPS, AND PROTECTION AREA AROUND TREE INCLUDED.	CC	04/2024	

No.	REVISION	BY	DATE	AUTH

SCALE: 1:200 — 2 0 2 4 6 8 10 SCALE IN METRES @ A1
DATUM: AHD — GRID: PCG2020

SURVEYED: JUROVICH SURVEYING 00/2023
SURVEYOR:
DESIGNED: C. CARRILLO 00/2024
CIVIL DESIGNER:

DRAWN: C. CARRILLO 00/2024
CIVIL DESIGNER:
CHECKED: P. WILLIAMS 00/00/2024
A/COORDINATOR DESIGN

AUTHORISED: L. NICHOLSON 28/03/2024
MANAGER INFRASTRUCTURE CAPITAL WORKS
APPROVED: H. SIKORA 28/03/2024
DIRECTOR ASSETS

AUTHORISED: I. BARKER 28/02/2024
PRINCIPAL SPECIALIST TRAFFIC SERVICES

FINANCE CODE: PR-4441 — PWC No.: 23013
DRAWING SET REF: 24/87793 — PWC CONTRACT No.: 46215

CITY OF WANNEROO
ASSETS

WANNEROO RD - ELLIOT RD

BLACKSPOT SUBMISSION FOR SEAGULL ISLAND UPGRADE AND AUXILIARY LEFT TURN INSTALLATION
WANNEROO

CONSTRUCTION PLAN
SHEET 1 OF 1

DRAWING No.: 4209-02-1 — SHEET — REVISION — ORIGINAL DWG. SIZE: A1